

CAST STEEL.

FRAME

PER G.W. OFFICE MECH. ENGR. DENVER COLO. JAN. 8, 1930. CARD 10812 FILE L-346

ALL BOLTS AND STUDS SHOWN TO HAVE ONE NUT AND ONE GRIP NUT, EXCEPT BOLT X AND PEDESTAL CAP BOLTS.

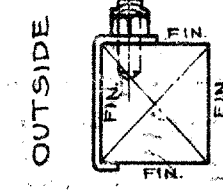

SEC. B-B.

PATT. L.S.-A.D. # 218714 S-31180-L.H. MAIN FRAME ONLY
 PATT. R.S.-O.H. # 218720 S-31181-R.H. ONLY
 221591
 221592

PEDESTAL TAPER 1 1/2 IN 17.
 FIN. INDICATES FINISH.

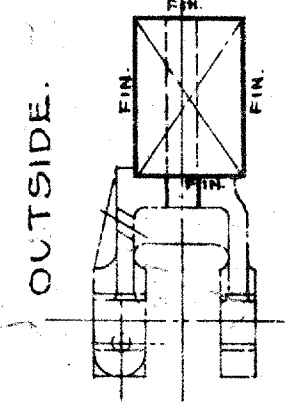
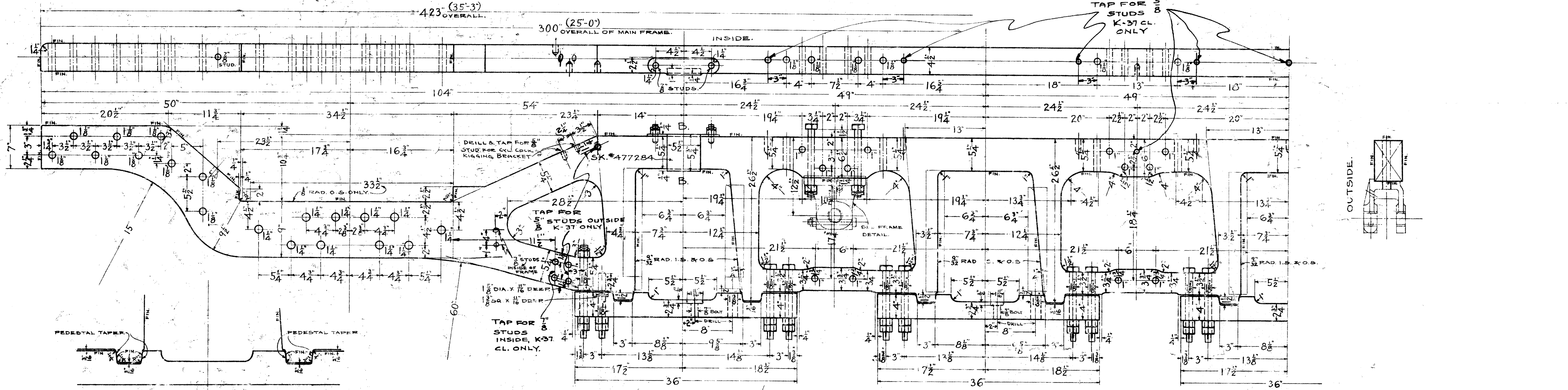

OUTSIDE.

DETAIL OF PEDESTAL TOES.

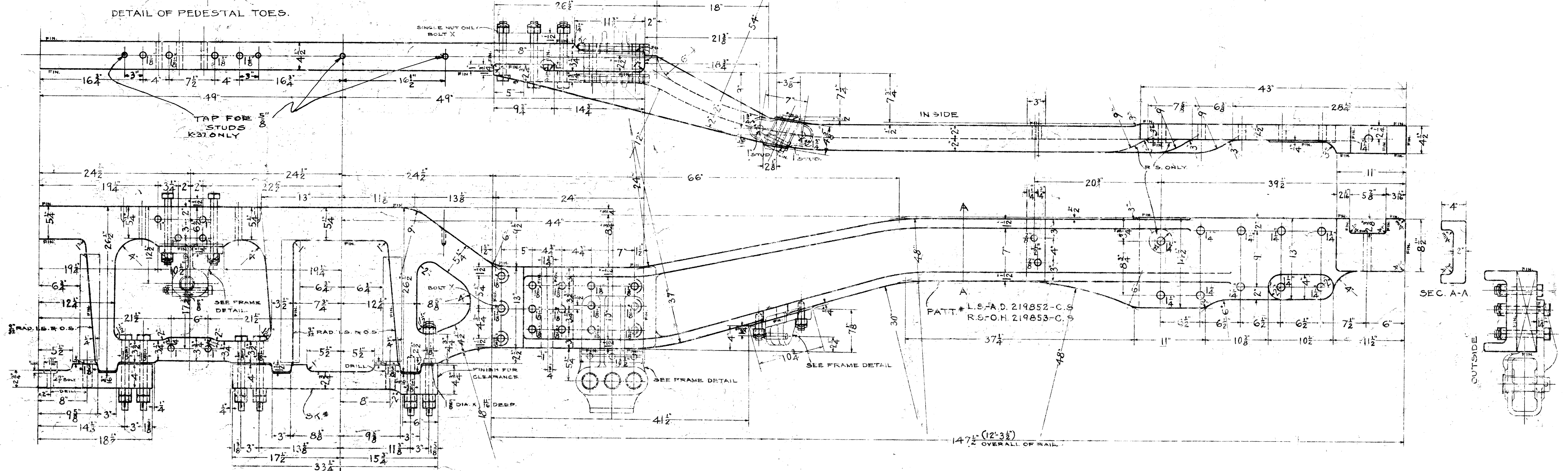

SEC. A-A

OUTSIDE

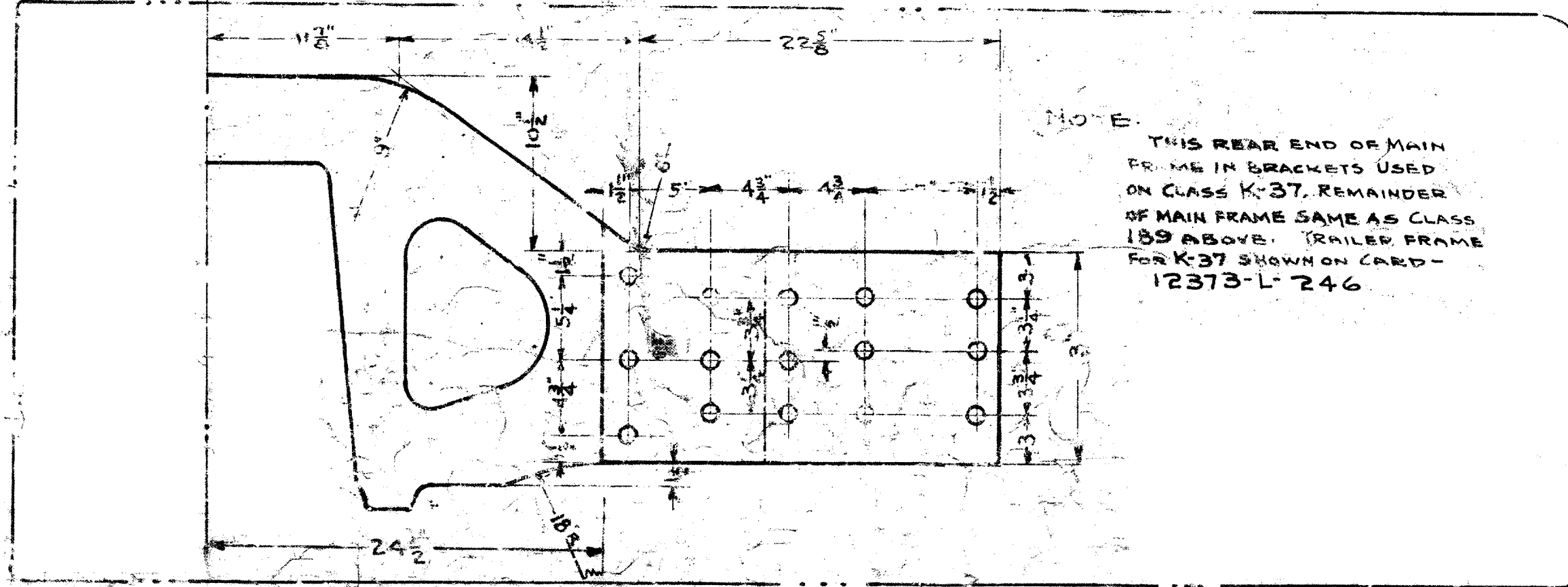

NOTE: THIS REAR END OF MAIN FRAME IN BRACKETS USED ON CLASS K-37. REMAINDER OF MAIN FRAME SAME AS CLASS 189 ABOVE. TRAILER FRAME FOR K-37 SHOWN ON CARD-12373-L-246

NOTE: PATTERNS 3-31180-L.H. & 3-31181-R.H. MADE & STORED AT AMERICAN STEEL FDRY. CO'S PLANT. SEE WBH'S LETTER 3/10/30 OUR FILE 29. GRN 3/12/30